

CLAUSES FOR all modes of transport

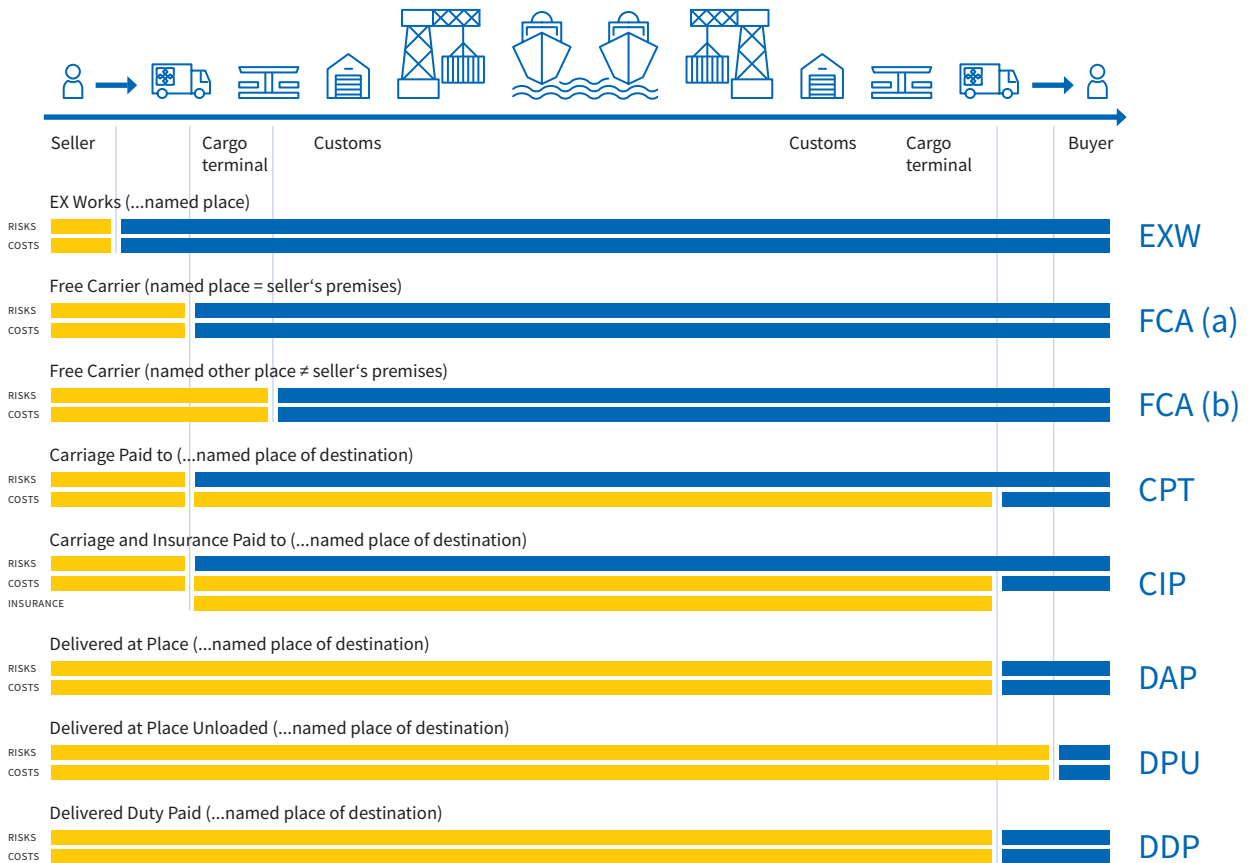

CLAUSES FOR sea and inland water transport

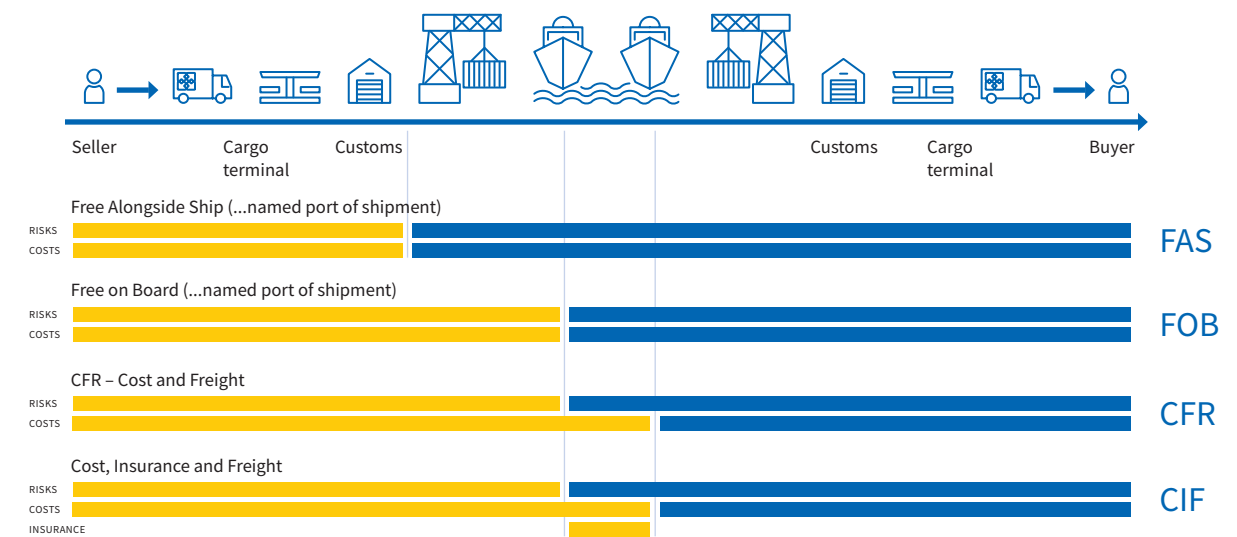

■ Seller
■ Buyer

Risks

Likelihood of an event that causes the loss or damage of goods. Buyer and/or seller can protect themselves against risks by contracting transport insurance.

Costs

All costs excluding document fees. Purchase contracts should clearly indicate what costs shall be borne by the buyer and/or by the seller upon transfer of goods.

Insurance

Transport insurance is the seller's responsibility.